

Developing Home Modification Solutions through Evidence-Based Research

Carlyn Ellison, MPH, CPH

Linda Struckmeyer, PhD, OTR/L

Sherry Ahrentzen, PhD

Ravi Srinivasan, PhD, CEM, LEED AP, GGP

Acknowledgements

HUD Project Team

- Drs. Sherrilene Classen & Linda Struckmeyer, Department of Occupational Therapy
- Drs. Sherry Ahrentzen & **Bill O'Dell**, Shimberg Center for Housing Studies
- Dr. Stephen Bender, School of Architecture
- Dr. Erin Cunningham, Department of Interior Design
- Drs. Robert Ries & Ravi Srinivasan, M.E. Rinker, Sr. School of Construction Management
- Dr. Randy Cantrell, UF/IFAS Department of Family, Youth and Community Sciences
- Graduate students: Farah Akiely, Deepak Balakrishnan, Yuhao Chen, Jithin Gopinadhan, Xu Jin, Mahshad Kazemzadeh, Chunyao Liu, Dr. Xiaojie Lu, Yue Luo, Daniela Mujica La Rotta, & Sai Ouyang
- Advisory Council

Funding

Study funded by the US Department of Housing and Urban Development [H-21672 CA]

Introduction

- < 5% of housing stock offers accessibility for moderate mobility difficulties¹
- Issues still exist concerning accessibility due to spatial & structural barriers in residential homes^{2,3}
- Repurposing = adapting problematic fixtures or spaces with others not originally intended for that purpose

Aim: Identify innovative accessible, affordable, & attractive solutions that re-purpose residential fixtures or spaces to improve accessibility for individuals with functional limitations

How to repurpose fixtures and rooms to make them more accessible, affordable & appealing?

¹Bo-sher, Chan, Ellen, Karfunkel & Liao (2015)

²Fletcher et al. (2015)

³Helle, Iwarsson, & Brandt (2014)

Methods

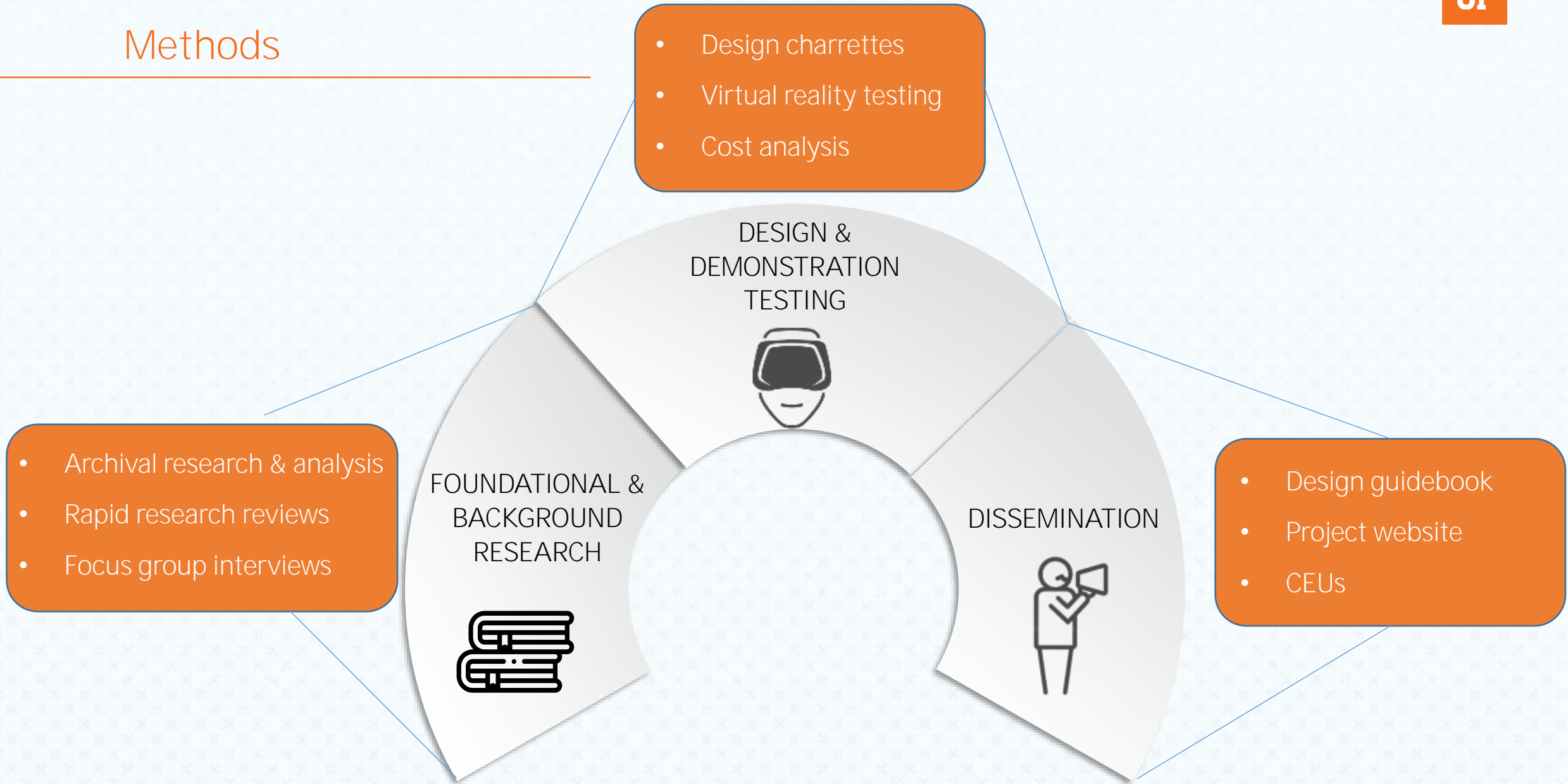

Results

- Repurposed design solutions for
 - bed-to-bath transition
 - kitchen

Original Design

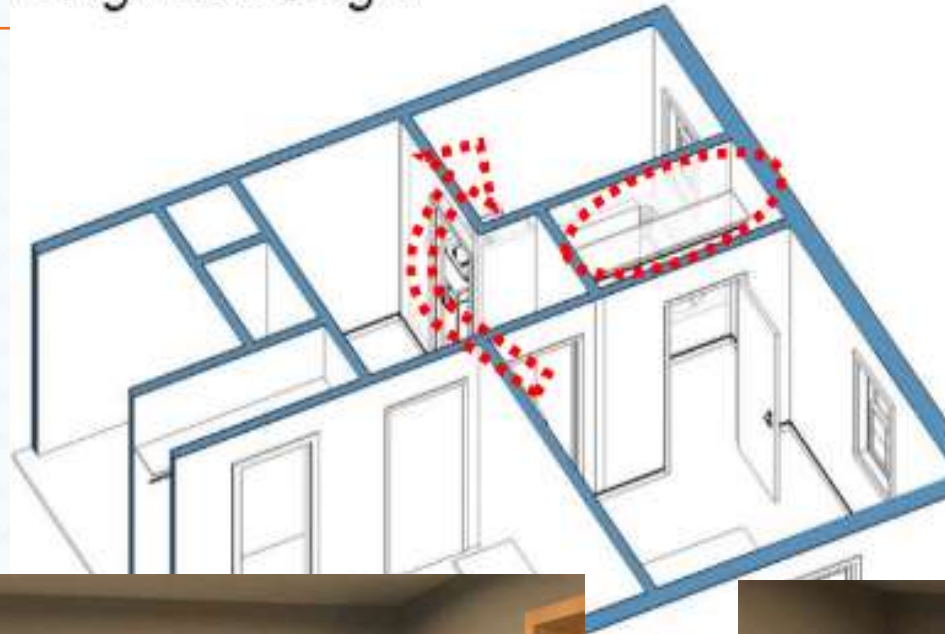

Re-designed layout

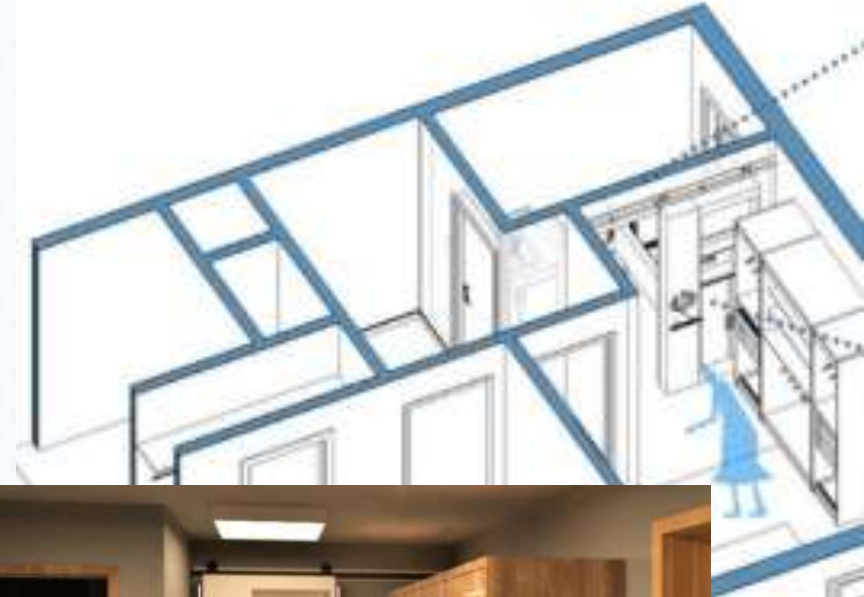

Discussion & Conclusion

- Next steps:
 - Continue with dissemination
 - Other contracts & grants from federal agencies
 - Continue interdisciplinary collaborations
- Home modifications increase independence which in turn improves quality of life



Relevance to OT

- Inform practice & research
- Kitchen & bathroom most frequently evaluated & researched spaces
- Low vision: Improve contrast, decrease visual distractions
- Threats to accessibility: flooring, doors, heights (counters/fixtures)
- Collaboration with other disciplines including builders/contractors
- Preference for cost effective & easy to implement solutions (repurposing)
- Professionals prioritize safety & function over attractiveness
 - Vs. consumers often choose function & cost effective over safety
- Client-centered solutions



Carlyn Ellison, MPH, CPH

- carlynellison@phhp.ufl.edu
- <https://pre.dcp.ufl.edu/>



[OT.PHHP.UFL.EDU](https://ot.phhp.ufl.edu)